

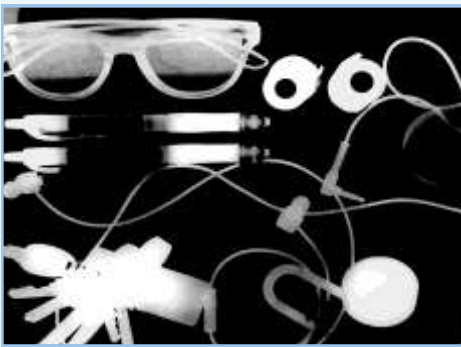

**PELLA**  
COMMUNITY  
SERVICES

## Winter/Spring 2022 Program Guide

*Enhancing quality of life through sustainable community resources and services.*



**Pella Community Center**, 712 Union St., Suite 104, Pella, IA 50219

Phone: 641.628.4571, Email: [bross@cityofpella.com](mailto:bross@cityofpella.com)

To register online please visit: [https://cityofpella.activityreg.com/ClientPage\\_t2.wcs](https://cityofpella.activityreg.com/ClientPage_t2.wcs)



# Are you ready for an Art Party?

**Pella Community Art Center**

712 Union St., Ste 104, Pella, IA  
Phone: 641.628.4571  
E-mail: [bross@cityofpella.com](mailto:bross@cityofpella.com)

Are you looking for a fun and creative birthday party for your child? Are you entertaining a church group, bridal shower, baby shower, scouting group, or art night with friends? Look no farther than the Pella Community Art Center as an entertaining, easy, and cost effective place for a party that everyone can enjoy. Allow us to organize a party for you today!

Our art instructors take you and your friends, step by step through your chosen project. Each participant leaves with a completed piece of art. We have the space and supplies to make these events even more memorable for everyone. You are welcome to bring cake, snacks and presents. We will be happy to work a break time into the activity.

**Craft Project:** \$80 for 10 people plus 1 supervising adult (kids classes) and you will receive 2 hours of instructor led time. \$2 for each additional person.



**Clay, Tie Dye or Painting Party:** \$100 for 10 people plus 1 supervising adult (kids classes) and you will receive 2 hours of instructor led time. \$5 for each additional person.



**Resin Party:** \$120 for 10 people plus 1 supervising adult (kids classes) and you will receive 2 hours of instructor led time. \$10 for each additional person.



If you would like a special project or unique painting, that is not listed in our idea flyer, you will be charged an additional \$25 for development time.

\*A 30% non-refundable fee is due at the time of booking. \*Full payment is due 5 days before the party.  
\*Total number of participants must be reported 10 days in advance. \*Must cancel 3 days prior to receive a refund, less the 30% non-refundable deposit. \*Winter weather cancellation policy applies \***Eff 7.1.21**

# Donation Information

Volunteers are always needed! If you would like to donate your time, please contact us at 641.628.4571 or email [bross@cityofpella.com](mailto:bross@cityofpella.com).

## DONATION INFORMATION

Consider helping the Art Center by donating materials (fabric, stuffing, wood, great junk, etc.). A list of materials that we frequently use is listed below. **Financial donations** to the Art Center go into a dedicated trust and agency account for use in the Art Center.

- \*fiber fill
- \*metal tins and boxes (like Altoid type)
- \*trophies
- \*buttons
- \*headbands
- \*pipe cleaners
- \*paint brushes
- \*game pieces
- \*hats of all kinds
- \*craft paints
- \*yogurt containers with lids
- \*picture frames
- \*paperclips
- \*googly eyes
- \*bread tags & twist
- \*pillow forms
- \*baskets
- \*wide elastic
- \*hand sewing needles
- \*bright colored embroidery thread
- \*spools of cotton or poly-covered cotton sewing machine thread
- \*curved hand sewing needles (carpet needles or bookbinding needles)
- \*bright, ugly, beautiful, heavily patterned, tightly woven sweaters (wool or 100% cotton preferred)
- \*metal soda caps/lids
- \*scotch & masking tape
- \*old jewelry parts and pieces
- \*embroidery hoops
- \*jewels & bling
- \*feathers
- \*shoe boxes
- \*bright colored t-shirts
- \*tin foil
- \*chalk
- \*rulers
- \*gloves & mittens
- \*safety pins
- \*Aleene's tacky glue
- \*painters tape
- \*magnets
- \*plastic flowers
- \*Kleenex
- \*painters canvas
- \*gift bags
- \*all colors of duct tape
- \*ALL colors of Sharpies
- \*glue sticks
- \*wood glue
- \*beads
- \*pompoms
- \*small dowels
- \*neckties
- \*rubber bands
- \*tissue paper
- \*sunglasses
- \*colorful socks
- \*corks
- \*clothes pins
- \*zippers
- \*clipboards
- \*shoelaces
- \*hand sanitizer
- \*paper brads
- \*screwdrivers
- \*pliers



# Adult Art Classes

The Pella Community Art Center is offering adult (16 & up) classes with all materials being provided. An instructor will lead the project. Pre-registration is required, please call 628-4571 or stop by to register and pay. Cancellations with less than 48 hours notice will not receive a refund.

**Adult Giant Paper Flower:** Did you see the Giant Paper Flowers in the Art Center hallway by the Community Center office? Sign up for this work session and we will walk you through the whole process to make one for yourself. There will be an array of paper designs and colors to choose from so this project is personalized to your preferences!

Instructor: Mary Robertson

Location: Art Center main classroom

Date: Saturday January 8

Time: 9:00 – 10:30 am

Ages: 16 yrs. and older

Fee: \$20 resident, \$24 non-resident

Class limited to 6 – Minimum of 4



# Adult Art Classes

The Pella Community Art Center is offering adult (16 & up) classes with all materials being provided. An instructor will lead the project. Pre-registration is required, please call 628-4571 or stop by to register and pay. Cancellations with less than 48 hours notice will not receive a refund.

**Adult Individual Wheel Sessions:** We will be working on our Clay Wheel skills in these sessions. Each participant will practice throwing clay vessels on a kick wheel so that we can hone our talents. Minimum of 3 participants and maximum of 6 participants per session. Sign up is per individual session date.

Instructor: Mary Robertson

Location: Clay Studio

Session times: 6:30 – 8:00 pm

Individual session dates:

Tuesdays 2022: Jan 11, Feb 8, Mar 8, Apr 12

Ages: 16 yrs. and older

Fee: \$25 resident per individual session,  
\$30 non-resident individual per session

Class limited to 6 — Minimum of 4



# Art Classes

**Clay Club:** This Clay Club is for kids to create with clay! Students will delve into different skills and processes to complete projects introduced in each class. As we continue to work with clay each student will become more confident in their ability. A Gallery Show and Reception to celebrate the students' creations will at the end of each semester.

Instructor: Mary Robertson

Location: Art Center

**Dates:** Saturday: Jan 8, Feb 12, Mar 12, Apr 9

**Time of Class:** 1:00-3:00 pm

**Show/Reception:** Friday, April 15 @ 9-11 am

- Projects to be picked up between April 18-22, 2022.

**Ages:** 6 yrs. – 15 yrs.

**Fee:** \$85 resident, \$102 non-resident

**Class Maximum:** 15

4 Days  
of Classes



# Art Classes



**Valentine Art Night:** Bring a friend, the spouse, your kiddo, a parent, a grandparent or a date for an Art Night Out! We will walk you through the whole process so you leave with a completed project. Each couple is making 4 coasters, two tile and two cardboard. Participants should bring 6-8 color and/or black & white pictures printed on regular copy paper. Picture size should be between 3x3 and 4x4 inches. This is a 2-person class with one of the participants required to be an adult.



Instructor: Mary Robertson

Location: Art Center

Date: Friday, February 11, 2022

Time: 6:30pm-8:00pm

Ages: 8 yrs. & up

Fee: \$45 resident, \$54 non-resident

Class limited to 15 — Minimum of 4





# Art Classes

**Spring Break Art Camp:** A minicamp where we will work on several different projects over the four camp days. Participants need to bring their own lunch for our 30-minute lunch break in the middle of our art day. A few of the medias we will be exploring are Photograms, papermaking, mixed media painting and Art Journals. Each day we will work on different parts of each project so that on the last day each participant will take home completed works of art. We will also end the camp with a Show & Reception in the Joan Kuyper Farver Gallery on Thursday, March 17 @ 3-5pm.

Instructor: Mary Robertson

Location: Art Center

Date: Monday-Thursday, March 14-17

Time: 9:00am-3:00pm

Show & Reception: Thursday, March 17 @ 3-5pm

Ages: 8 yrs. & up

Fee: \$199 resident, \$239 non-resident

Class limited to 15 — Minimum of 4



4 Day Class

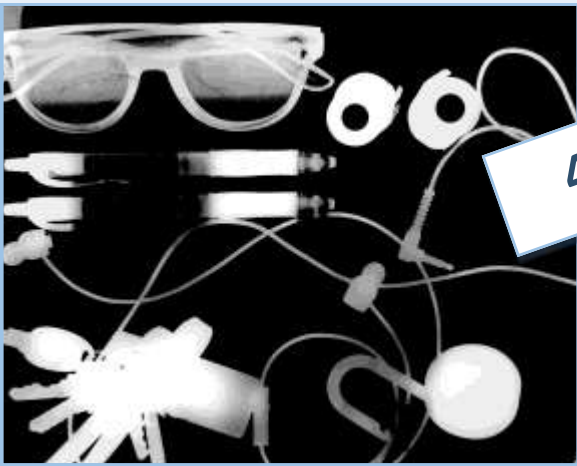



# Art Classes

## Annual Young Artists Show

The Pella Community art programs are designed to enhance students creativity. We all encourage our students to make choices, develop, explore, and grow in their individual artistic abilities!

With these goals in mind we like to celebrate the creative artists accomplishments of our young artists. The Young Artist Show is a way for us to showcase what our students have created over the 2021-2022 School Year within our programs.

The Joan Kuyper Farver Art Gallery hours are Monday through Friday from 7:30 am – 4:30 pm, 2nd Floor, The Pella Community Center, 712 Union Street, Pella, IA. Free to the public!

### Local School Annual Young Artist Show

Exhibit dates: January 3 —  
March 11, 2022

Reception: Saturday, February 19

Time: 1:00 pm—3:00 pm

### Art Center Annual Young Artist Show

Exhibit dates: March 21 —  
May 27, 2022

Reception: Saturday, April 30

Time: 1:00 pm—3:00 pm

# After School Art Classes

Does your child have a creative side? Are you always going out and buying the supplies? Why not register your child for an art class. We have been offering an interdisciplinary visual arts program for students in Kindergarten-12th grade at the Community Center since 1990. The Art Center encourages students to explore their individual creative needs by defining their own projects. Mediums include collaging, weaving, sculpting, print making, paper making, painting and puppet making side by side. At the Art Center we help our students develop an appreciation for the value of learning. The choices at the Art Center are extensive and our teachers are prepared to provide the inspiration and information necessary for students to reach their individual goals. Register early to get your desired class. Questions or concerns contact the office at 628.4571.

Visit: [https://cityofpella.activityreg.com/ClientPage\\_t2.wcs](https://cityofpella.activityreg.com/ClientPage_t2.wcs)

2<sup>nd</sup> semester – January 24 - May 11, 2022

(14 weeks - Jan 24, 31, Feb 7, 14, 21, 28, Mar 7, 21, 28, Apr 4, 11, 18, 25, May 9)

## Class times to choose from:

**Monday Art with Me** - 9:30/10:30a (3 & 4 yrs. old with adult) – limited to 10 artists

**Fee: \$42/resident \$50/nonresident per semester.**

**Monday Home School** - 11:00a-12:30pm (K-12) – limited to 20 artists

**Monday After School** - 3:30/5:30p (K-12) – limited to 20 artists

**Tuesday After School** - 3:30/5:30p (K-12) – limited to 20 artists

**Fee: \$47/resident \$56/nonresident per semester.**

**Wednesday After School** - When school is dismissed 90 minutes early, the class will be held from 2:00/5:00p; otherwise, the class will be held from 3:30-5:30p (K-12) – limited to 20 artists

**Fee: \$75/resident \$84/nonresident per semester.**



No refunds will be issued once the semester has started.

If there is a medical reason an in-house credit may be given if the Community Services Manager is notified prior to the third class.

No credits will be issued after the third class.