

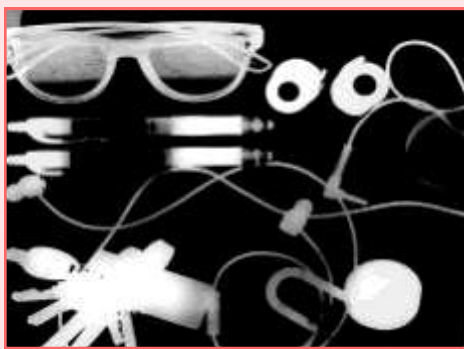

**PELLA**  
COMMUNITY  
SERVICES

## Fall/Winter/Spring 2022-2023 Program Guide

*Enhancing quality of life through sustainable community resources and services.*



**Pella Community Center**, 712 Union St., Suite 104, Pella, IA 50219

Phone: 641.628.4571, Email: [bross@cityofpella.com](mailto:bross@cityofpella.com)

To register online please visit: [https://cityofpella.activityreg.com/ClientPage\\_t2.wcs](https://cityofpella.activityreg.com/ClientPage_t2.wcs)



# Are you ready for an Art Party?

**Pella Community Art Center**

712 Union St., Ste 104, Pella, IA  
Phone: 641.628.4571  
E-mail: [bross@cityofpella.com](mailto:bross@cityofpella.com)

Are you looking for a fun and creative birthday party for your child? Are you entertaining a church group, bridal shower, baby shower, scouting group, or art night with friends? Look no farther than the Pella Community Art Center as an entertaining, easy, and cost effective place for a party that everyone can enjoy. Allow us to organize a party for you today!

Our art instructors take you and your friends, step by step through your chosen project. Each participant leaves with a completed piece of art. We have the space and supplies to make these events even more memorable for everyone. You are welcome to bring cake, snacks and presents. We will be happy to work a break time into the activity.

**Craft Project:** \$80 for 10 people plus 1 supervising adult (kids classes) and you will receive 2 hours of instructor led time. \$2 for each additional person.



**Clay, Tie Dye or Painting Party:** \$100 for 10 people plus 1 supervising adult (kids classes) and you will receive 2 hours of instructor led time. \$5 for each additional person.



**Resin Party:** \$120 for 10 people plus 1 supervising adult (kids classes) and you will receive 2 hours of instructor led time. \$10 for each additional person.



If you would like a special project or unique painting, that is not listed in our idea flyer, you will be charged an additional \$25 for development time.

- \*A 30% non-refundable fee is due at the time of booking. \*Full payment is due 5 days before the party.
- \*Total number of participants must be reported 10 days in advance. \*Must cancel 3 days prior to receive a refund, less the 30% non-refundable deposit. \*Winter weather cancellation policy applies \***Eff 7.1.21**

# Donation Information

Volunteers are always needed! If you would like to donate your time, please contact us at 641.628.4571 or email [bross@cityofpella.com](mailto:bross@cityofpella.com).

## DONATION INFORMATION

Consider helping the Art Center by donating materials (fabric, stuffing, wood, great junk, etc.). A list of materials that we frequently use is listed below. **Financial donations** to the Art Center go into a dedicated trust and agency account for use in the Art Center.

- \*fiber fill
- \*metal tins and boxes (like Altoid type)
- \*trophies
- \*buttons
- \*headbands
- \*pipe cleaners
- \*paint brushes
- \*game pieces
- \*hats of all kinds
- \*craft paints
- \*yogurt containers with lids
- \*picture frames
- \*paperclips
- \*googly eyes
- \*bread tags & twist
- \*pillow forms
- \*baskets
- \*wide elastic
- \*hand sewing needles
- \*bright colored embroidery thread
- \*spools of cotton or poly-covered cotton sewing machine thread
- \*curved hand sewing needles (carpet needles or bookbinding needles)
- \*bright, ugly, beautiful, heavily patterned, tightly woven sweaters (wool or 100% cotton preferred)
- \*metal soda caps/lids
- \*scotch & masking tape
- \*old jewelry parts and pieces
- \*embroidery hoops
- \*jewels & bling
- \*feathers
- \*shoe boxes
- \*bright colored t-shirts
- \*tin foil
- \*chalk
- \*rulers
- \*gloves & mittens
- \*safety pins
- \*Aleene's tacky glue
- \*painters tape
- \*magnets
- \*plastic flowers
- \*Kleenex
- \*painters canvas
- \*gift bags
- \*all colors of duct tape
- \*ALL colors of Sharpies
- \*glue sticks
- \*wood glue
- \*beads
- \*pompoms
- \*small dowels
- \*neckties
- \*rubber bands
- \*tissue paper
- \*sunglasses
- \*colorful socks
- \*corks
- \*clothes pins
- \*zippers
- \*clipboards
- \*shoelaces
- \*hand sanitizer
- \*paper brads
- \*screwdrivers
- \*pliers



# Art Classes

**Sock Pumpkin:** We will use socks, fluff, twigs, and felt to make a fun and creative fall pumpkin décor. It can be a great table centerpiece or holiday decoration.

Instructor: Leah Hoffner

Location: Art Center Main Classroom

Time: 6:30pm-8:00pm

Date Options: Friday, Sept 30

Friday, Oct 7

Ages: 11yrs — Adult

Fee: \$20 resident, \$24 non-resident

Class limited to 15 — Minimum of 4



**Clay Club:** This Clay Club is for kids to create with clay! Students will delve into different skills and processes to complete projects introduced in each class. As we continue to work with clay each student will become more confident in their ability. A Gallery Show and Reception to celebrate the students' creations will at the end of each semester.

Instructor: Mary Robertson

Location: Art Center Main Classroom

**1<sup>st</sup> Semester Class:** Saturday: Oct 1, Oct 15, Nov 5, Nov 19

**Time of Class:** 9:00-10:30am

**Show/Reception:** Saturday, Dec 17 @ 9:00-10:30 am

\* Projects to be picked up on Dec 17 @ 10:30am after Gallery Show

**Ages:** 8 yrs. – 14 yrs.

**Fee:** \$85 resident, \$102 non-resident

**Class Maximum:** 15

**2<sup>nd</sup> Semester Class:** Saturday: Jan 21, Feb 18, Mar 18, Apr 15

**Time of Class:** 9:00-10:30am

**Show/Reception:** Saturday, May 20 @ 9:00-10:30 am

\* Projects to be picked up on May 20 @ 10:30am after Gallery Show

**Ages:** 8 yrs. – 14 yrs.

**Fee:** \$85 resident, \$102 non-resident

**Class Maximum:** 15

**4 Day Classes and  
1 Day Gallery Shows**



# Art Classes

**Color Experiments:** Are you interested in experimenting with color and natural dyeing? We will use flowers and vegetables harvested from our Summer Learning & Dyeing Garden. Together we will experiment and learn which plants will produce color or print onto fabric and paper. Sign up is per session.

Instructor: Mary Robertson

Location: Art Center Main Classroom

Time: 6:30-8:00 pm

Date of Class:

3rd Wednesdays 2022—Oct 19, Nov 16, Dec 21

3rd Wednesdays 2023—Jan 18, Feb 15, Mar 15, Apr 19, May 17

Ages: 8yrs — Adult

Fee: \$20 resident per session,

\$24 non-resident per session

Class limited to 15 — Minimum of 4



# Art Classes

**Watercolor Basics:** Learn the basics of watercolor. Each session we will cover different techniques that build new skills learned in class. This is a three session class.

Instructor: Leah Hoffner

Location: Art Center Main Classroom

Time: 6:30pm-8:00pm

Dates: Oct 20, Nov 17, and Dec 15

Ages: 8yrs — Adult

Fee: \$35 resident, \$42 non-resident

Class limited to 15 — Minimum of 4

**3 Day Class**



**Felt Christmas Tree Decor:** This fun Christmas décor is made with felt, glue and creativity. Come create this beautiful Christmas décor centerpiece in one evening! There are two different date options for this evening of crafting.

Instructor: Leah Hoffner

Location: Art Center Main Classroom

Date Options: Friday, Nov 11

Friday, Dec 2

Time: 6:30pm-8:00pm

Ages: 8 yrs—Adult

Fee: \$20 resident, \$24 non-resident

Class limited to 15 — Minimum of 4



# Art Classes

**Winter Break Art Camp:** Winter Break Art Camp is a minicamp where we will work on several different projects over the four camp days. Participants need to bring their own lunch for our 30-minute lunch break in the middle of our art day. A few of the medias we will be exploring are printmaking, giant cardboard hats, Art Journals and painted houses. Each day we will work on different parts of each project so that on the last day each participant will take home completed works of art.

Instructor: Mary Robertson

Location: Art Center Main Classroom

Date: Tuesday-Friday, Dec 27-30

Time: 9:00am-3:00pm

Ages: 8 yrs. & up

Fee: \$199 resident, \$239 non-resident

Class limited to 15 — Minimum of 4

**4 Day Class**



# Art Classes

**Spring Break Art Camp:** Spring Break Art Camp is a minicamp where we will work on several different projects over the four camp days. Participants need to bring their own lunch for our 30-minute lunch break in the middle of our art day. A few of the medias we will be exploring are Photograms, papermaking, mixed media painting and Art Journals. Each day we will work on different parts of each project so that on the last day each participant will take home completed works of art. We will also end the camp with a Show & Reception in the Joan Kuyper Farver Gallery on March 16 @ 3-3:30pm.

Instructor: Mary Robertson

Location: Art Center Main Classroom

Date: Monday-Thursday, March 13-16

Time: 9:00am-3:00pm

Show & Reception: Thursday, March 16 @ 3-3:30pm

Ages: 8 yrs. & up

Fee: \$199 resident, \$239 non-resident

Class limited to 15 — Minimum of 4

**4 Day Class and  
a Gallery Show**





# Adult Art Classes

The Pella Community Art Center is offering adult (16 & up) classes with all materials being provided. An instructor will lead the project. Pre-registration is required, please call 628-4571 or stop by to register and pay. Cancellations with less than 48 hours notice will not receive a refund.

**Adult Wheel Sessions:** We will be working on our Clay Wheel skills in these sessions. Each participant will practice throwing clay vessels on a kick wheel so that we can hone our talents. Minimum of 3 participants and maximum of 6 participants per session. Sign up is per individual session date.

Instructor: Mary Robertson

Location: Clay Studio

Session times: 6:30 – 8:00 pm

Individual session dates:

Tuesdays 2022: Oct 11, Nov 8, Dec 13

Tuesdays 2023: Jan 10, Feb 14, Mar 14, Apr 11, May 9

Ages: 16 yrs. and older

Fee: \$25 resident per individual session,  
\$30 non-resident individual per session

Class limited to 6 – Minimum of 4



**Adult Lunch Art:** Friday lunch hours are perfect to take a little time out of your day for some art. This school year on the 2<sup>nd</sup> Friday of each month, we will get together to be artistically inspired! We will get a taste of something creative at each of these events. Sign up is per individual session date

Instructor: Mary Robertson

Location: Art Center Main Classroom

Date of Class separate sessions:

Fridays 2022: Oct 14, Nov 11, Dec 9

Fridays 2023: Jan 13, Feb 10, March 10, April 14, May 12

Time: 11:30 am — 12:30 pm

Ages: 16 yrs. old — Adult

Fee: \$5 resident, \$7 non-resident

Class Maximum: 15 Class Minimum: 4