

# ROAD CONSTRUCTION NOTICE

May 12, 2021

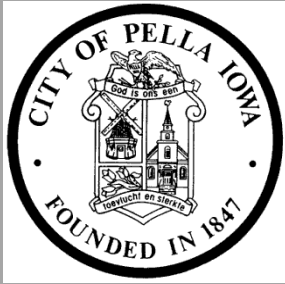

## **Project Contact:**

City of Pella  
Public Works Director  
Denny Buyert  
641.628.1601  
dbuyert@cityofpella.com

## **Project Engineer:**

Garden & Associates

## **Contractor:**

Wicks Construction, Inc

## 218<sup>th</sup> Ave/Neil Drive Reconstruction

(Idaho Drive to Shady Brook Lane)

Project 2021

### **Start Date**

The contractor is planning to start the project on Monday, May 17<sup>th</sup>, 2021. Their plans at this time, are to begin work on Stage 2. Storm water culverts crossing the road (See attached detour and stage maps).

### **Project Description**

This project consists of a 31-foot (curb and gutter) 8" concrete road. The project includes grading, storm sewer, culverts, subdrains, intakes, sidewalks, and associated improvements. The project limits are Idaho Drive and continues approximately 2,300 LF ending at 200 LF south of Shady Brook Lane.

### **Project Timeline**

The project is expected to be completed by November 15, 2021. There are some factors, weather included, which may extend different phases of this project.

### **Garbage/Recycling/Yard Waste**

During the project you will be asked to place garbage, recycling, and yard waste out on your normal collection day. Totes to be placed near driveway at back of right of way line in grass. Public Works crews will assist Midwest Sanitation by individually moving them to and from a common location.

### **Access & Detour**

Direction of vehicle access from the south or the west will change throughout the project and will vary based on your location along the project. Access from either Idaho Dr or 218<sup>th</sup> Ave will be available at a given time (see Detour Route Map). The contractor will be working on multiple stages at a time using partial road closures in order to expedite the project. Additional notice for full road closures on individual stages will be made during the project.

**\*Emergency services will be fully aware of access limitations should an emergency occur.**

**\*Residents may NOT have vehicular access to their homes for periods of time, please plan accordingly. Some residents will be required to park on soccer complex driveway and walk across graveled grade.**

**Please call Public Works at 628.1601 with any questions.**

Mapping of the project area is attached to this notice.

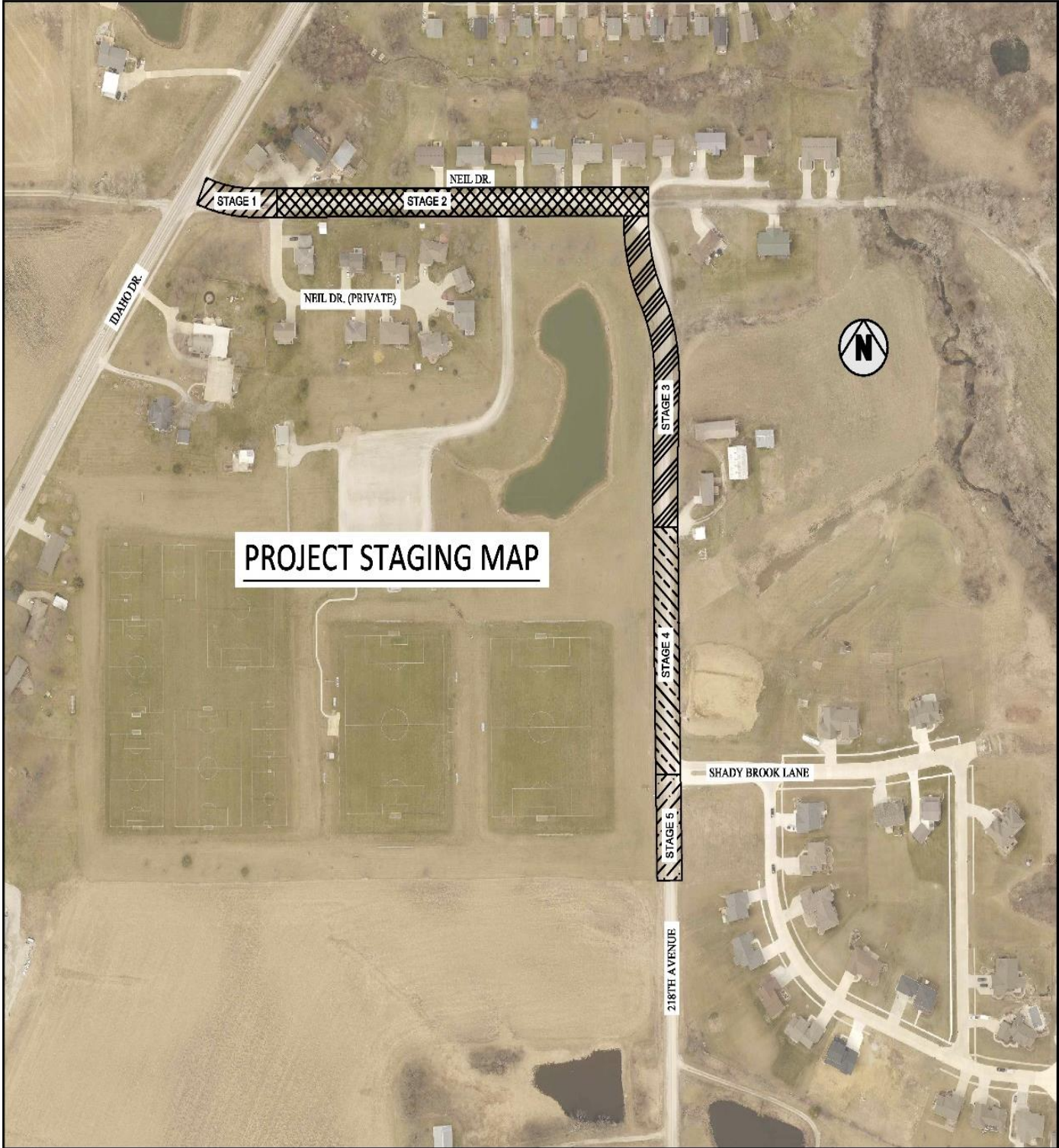

**PROJECT STAGING MAP**

STAGE 1

STAGE 2

STAGE 3

STAGE 4

STAGE 5

IDAKO DR.

NEIL DR.

NEIL DR. (PRIVATE)

SHADY BROOK LANE

218TH AVENUE

